

THE COLORADO COTTAGE

CC21TE: 2 BEDS - 1 BATH - 560 SQ FT

Disclaimer: This image is an artist's impression and is for illustrative purposes only. Actual finishes, colors, and landscaping may vary upon completion.



FÖRT HØMES

TECHNICAL SPECIFICATIONS

MODULAR PRECISION

- **Exterior Siding:** Board and Batten, farmhouse style
- **Roofing:** Standing seam metal roofing & the Fört Hømes signature 12:12 roof pitch
- **Construction Type:** SIP (Structural Insulated Panels)
- **Framing:** 2x10 floor joist 16" o.c. & 2x4 interior wall framing
- **Insulation:** R30+ Insulation
- **HVAC:** 3 head, highly efficient electric mini-split system includes both heat and AC or similar
- **Water Heater:** Electric water heater; tankless
- **Sustainability:** All Electric System, Solar-ready
- **Windows:** Black, Andersen 100 Series or similar

INTERIOR SPECIFICATIONS

TIMELESS, HIGH-PERFORMANCE DESIGN

- **Cabinets:** Shaker door style.
- **Countertops:** Quartz
- **Interior Walls:** Light skip trowel drywall finish
- **Flooring:** LVP planks
- **Showers:** Fiberglass insert showers
- **Appliances:** Stainless Steel appliance package

**** Features and finishes subject to availability and may vary slightly from images shown.**



FÖRT HØMES

Phone 720.507.5583

Email info@fortandhome.com

Address 3199 D Road, Grand Junction, CO



FLOOR PLAN LAYOUT 12' 5" X 44' 10" | 560 SQ FT

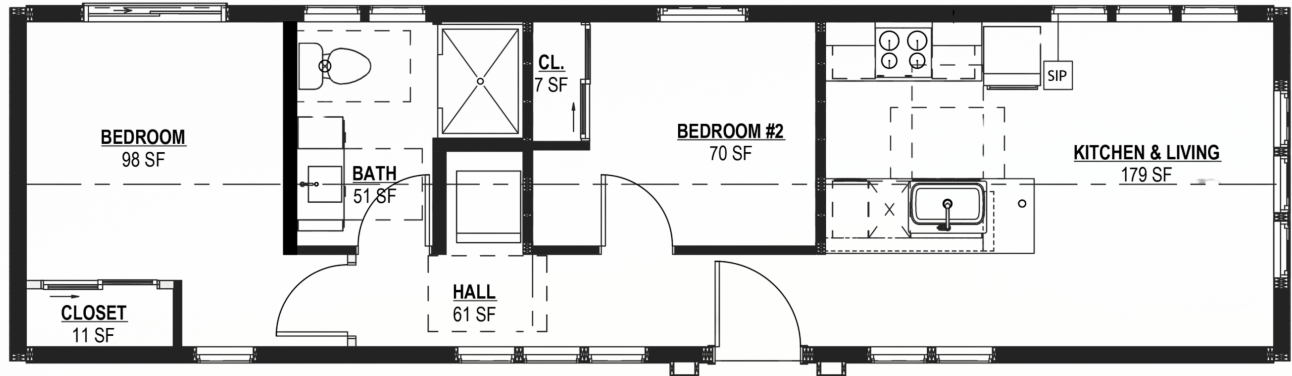

EXTERIOR ELEVATIONS



NORTH ELEVATION



WEST ELEVATION



SOUTH ELEVATION



EAST ELEVATION

DISCLAIMER: All specifications, selections, materials, and finishes depicted in concept plans are tentative and to be defined throughout the pre-construction process.



THE COLORADO COTTAGE

CC21 TE: 2 BEDS - 1 BATH - 560 SQ FT



PRIMARY BEDROOM RENDERING



LIVING ROOM RENDERING



KITCHEN RENDERING



DISCLAIMER: All specifications, selections, materials, and finishes depicted in concept plans are tentative and to be defined throughout the pre-construction process.



INTERIOR FINISHES



Kitchen Tile Backsplash

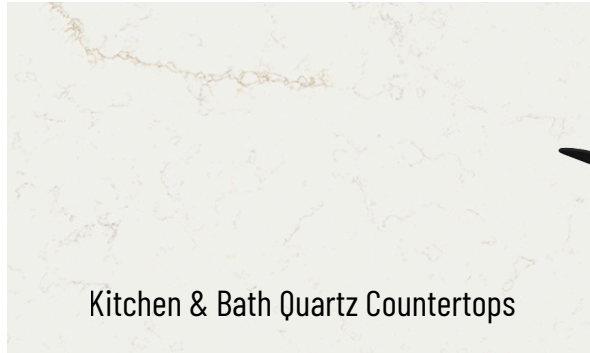

Kitchen & Bath Quartz Countertops



Ceiling Fans with Lights

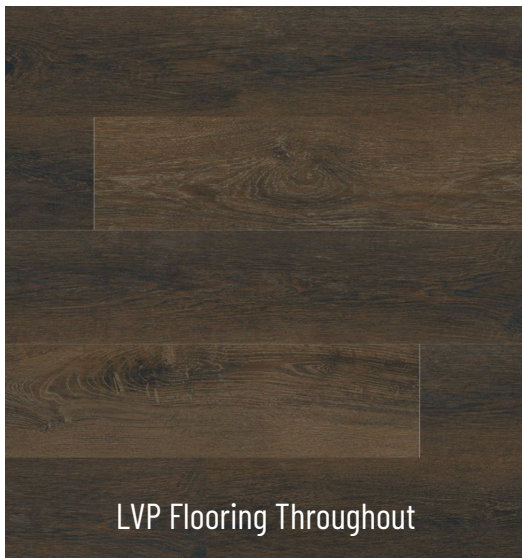

LVP Flooring Throughout



Kitchen & Bath Cabinetry



Interior Doors & Hardware

Doors & Trim
Paint

Walls & Ceiling
Paint

Exterior Doors &
Windows

Features and finishes subject to availability and may vary slightly from images shown



EXTERIOR FINISHES

Exterior Door
Paint Finish

Exterior Paint
Finish



Custom Metal Awning

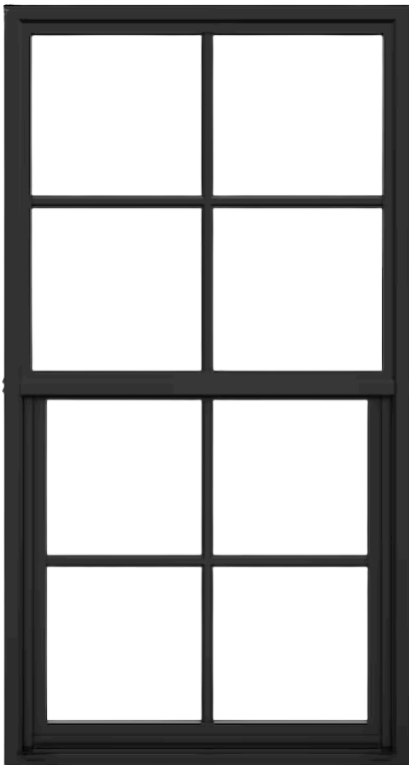

Black Grid Windows

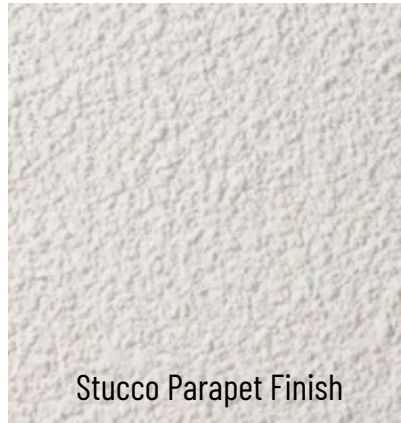

Stucco Parapet Finish



Standing-Seam Metal Roofing

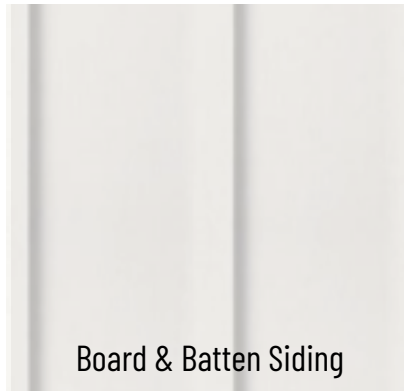

Board & Batten Siding



Farmhouse Sconces

Features and finishes subject to availability and may vary slightly from images shown



THE COLORADO COTTAGE

CC21 TE: 2 BEDS - 1 BATH - 560 SQ FT



INCLUSIONS

This home is built entirely in the factory. The purchase price includes the completed home and stitching on-site only which **includes** the following items.

- Structural shell; wall, roof, floor assemblies
- Systems: pre-installed chases
- Standard interior finishes and kit selections
- Windows & exterior siding
- Factory completion & preparation for delivery

EXCLUSIONS

The customer is fully responsible for transportation, crane/set costs, and all site development work for this factory-built home.

The following items are **not included**:

- Patios, decks, porches, or exterior flatwork
- Foundations, footings, and soils/dirt work
- All utility connections (water, sewer, electrical)
- Site engineering, architecture, or any civil/site work
- Transportation of the home to the property
- Crane, set crew, and all associated setting costs

DISCLAIMER: All specifications, selections, materials, and finishes depicted in concept plans are tentative and to be defined throughout the pre-construction process.

