

THE COLORADO KIT HOME

CKH32: 3 BEDS - 2 BATHS - 1,440 SQ FT



Disclaimer: This image is an artist's impression and is for illustrative purposes only. Actual finishes, colors, and landscaping may vary upon completion.



FÔRT HÔMES

TECHNICAL SPECIFICATIONS

MODULAR PRECISION

- **Exterior Siding:** Board and Batten, farmhouse style
- **Roofing:** Standing seam metal roofing & the Fôrt Hômes signature 12:12 roof pitch
- **Construction Type:** SIP (Structural Insulated Panels)
- **Framing:** 2x10 floor joist 16" o.c. & 2x4 interior wall framing
- **Insulation:** R30+ Insulation
- **HVAC:** 3 head, highly efficient electric mini-split system includes both heat and AC or similar
- **Water Heater:** Electric water heater; tankless
- **Sustainability:** All Electric System, Solar-ready
- **Windows:** Black, Andersen 100 Series or similar

INTERIOR SPECIFICATIONS

TIMELESS, HIGH-PERFORMANCE DESIGN

- **Cabinets:** Shaker door style.
- **Countertops:** Quartz
- **Interior Walls:** Light skip trowel drywall finish
- **Flooring:** LVP planks
- **Showers:** Fiberglass insert showers
- **Appliances:** Stainless Steel appliance package

DISCLAIMER: All specifications, selections, materials, and finishes depicted in concept plans are tentative and to be defined throughout the pre-construction process.

**All prices are subject to change based on final design, specifications, selections, and site requirements. Any upgrades, modifications, or customer-requested changes may result in additional cost. Final pricing will be confirmed after completion of the pre-construction and design review process.*



FÔRT HÔMES

Phone 720.507.5583

Email info@fortandhome.com

Address 3199 D Road, Grand Junction, CO



FLOOR PLAN LAYOUT 24' X 60' | 1,440 SQ FT

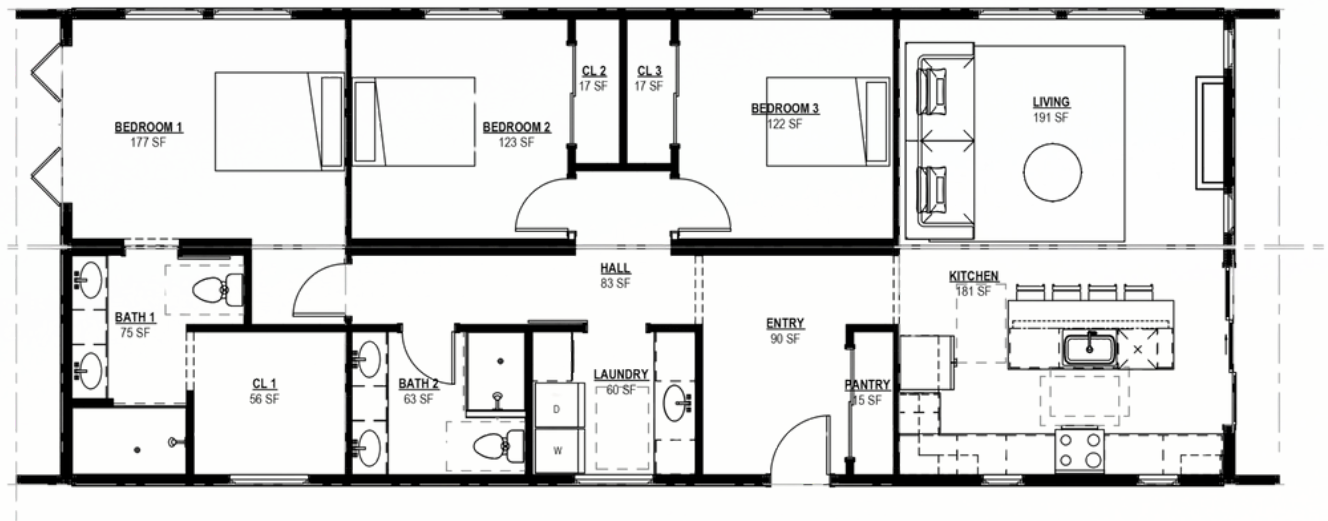

EXTERIOR ELEVATIONS



SOUTH ELEVATION



EAST ELEVATION



NORTH ELEVATION



WEST ELEVATION

DISCLAIMER: All specifications, selections, materials, and finishes depicted in concept plans are tentative and to be defined throughout the pre-construction process.



THE COLORADO KIT HOME

CKH32: 3 BEDS - 2 BATHS - 1,440 SQ FT



Disclaimer: This image is an artist's impression and is for illustrative purposes only. Actual finishes, colors, and landscaping may vary upon completion.



FÔRT HÔMES

INCLUSIONS

This home is built entirely in the factory. The purchase price includes the completed home and stitching on-site only which **includes** the following items.

- Structural shell; wall, roof, floor assemblies
- Systems: pre-installed chases
- Standard interior finishes and kit selections
- Windows & exterior siding
- Factory completion & preparation for delivery

EXCLUSIONS

The customer is fully responsible for transportation, crane/set costs, and all site development work for this factory-built home.

The following items are **not included**:

- Patios, decks, porches, or exterior flatwork
- Foundations, footings, and soils/dirt work
- All utility connections (water, sewer, electrical)
- Site engineering, architecture, or any civil/site work
- Transportation of the home to the property
- Crane, set crew, and all associated setting costs

DISCLAIMER: All specifications, selections, materials, and finishes depicted in concept plans are tentative and to be defined throughout the pre-construction process.



FÔRT HÔMES

Phone 720.507.5583

Email info@fortandhome.com

Address 3199 D Road, Grand Junction, CO

